

SPECIFICATION :

1. SAND FILLING IN FOUNDATION FOR CLAYEY SOIL
2. FOUNDATION IN CONCRETE IN CM 1:2:4 WITH 45 MM STONE JELLY
3. ALL BRICK WORK USING 3" STOCK BRICK IN CM 1:2
4. ALL R.C.C. WORK 1:2:4 WITH STEEL ROD
5. ALL PLASTERING IN CM 1:4 12 MM THK
6. FLOORING WITH CEMENT CONCRETE 1:4:8 AND FINISHED WITH CM 1:4 12 MM THK OVER SUBGRADE OF SAND FILL
7. WEATHERING COURSE WITH 75 MM THK BRICK JELLY LIME CONC. 1:2 AND ONE LAYER OF FLAT TILES L&D INCH 1:3
8. COLOUR WASH 3 COATS FOR WELL
9. ALL WOOD WORK AND IRON WORK TO BE PRINTED WITH ONE COAT OF PRIMER AND TWO COATS OF ENAMEL PAINT.

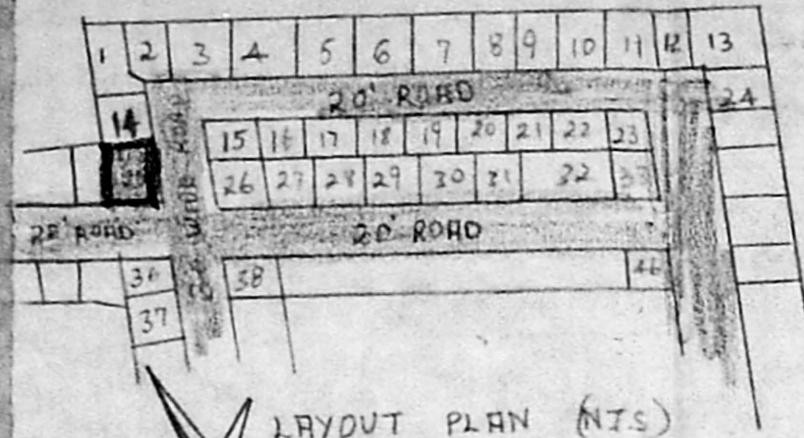

LAYOUT PLAN (N.T.S)

A/16451/347/94 dt. 10/94
 Planning Permit No.

APPROVED
 SUBJECT TO THE CONDITIONS IN THIS OFFICE LETTER.
 No. A/1059/94 Date 10/94
 FOR MEMBER SECRETARY
 MADRAS METROPOLITAN
 DEVELOPMENT AUTHORITY
 MADRAS - 600 008.

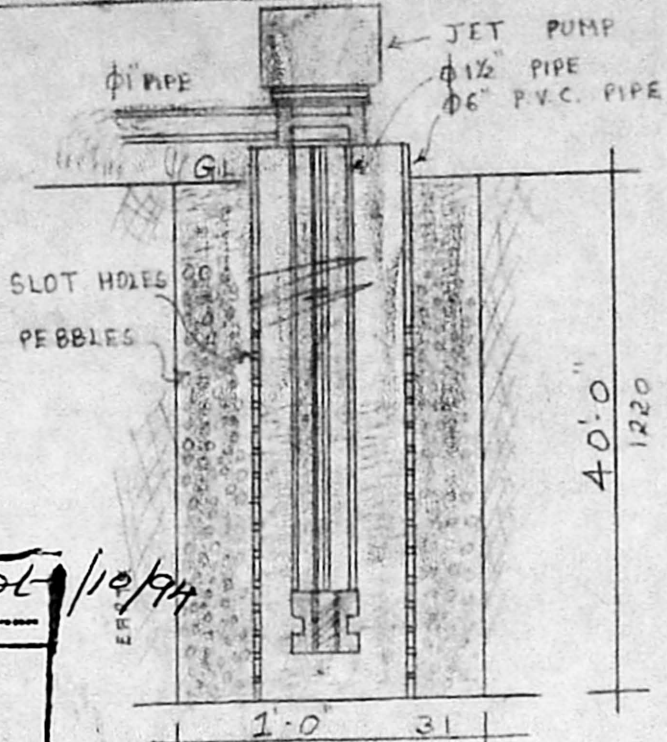

BORE WELL SECTION

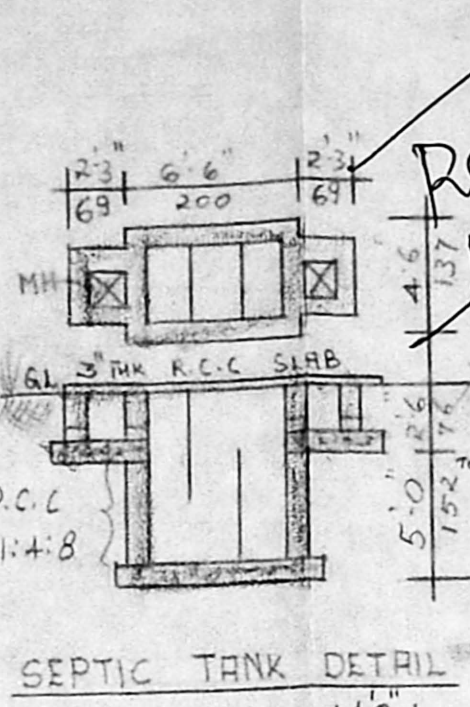

SEPTIC TANK DETAIL

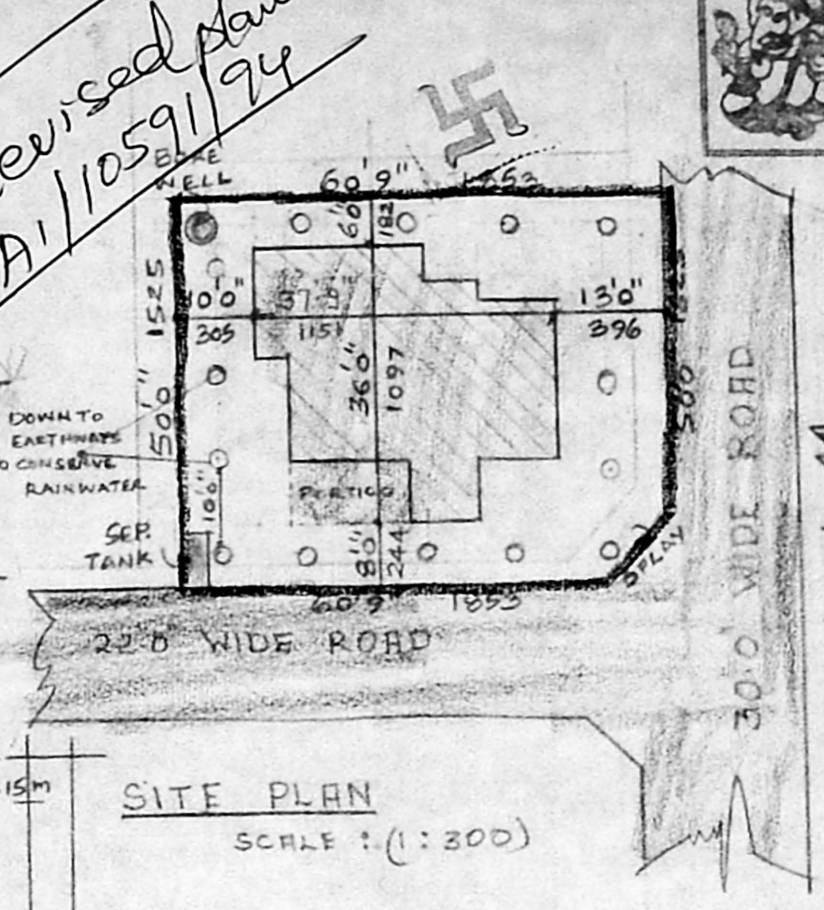

SITE PLAN
 SCALE : (1:300)

PROPOSED CONSTRUCTION AT
 PLOT No 25, IN S. NR 102/2 OF OKKIAM
 THORAIAPPAKKAM VILLAGE No 148, IN
 M.C.N. NAGAR LAYOUT, SAIDAPET
 TALUK, CHENGALPATTU-M.G.R. DISTRICT,
 UNION, MADRAS - 96.

SCALE: 0'-1"=8'-0" (1:100)



FRONT ELEVATION

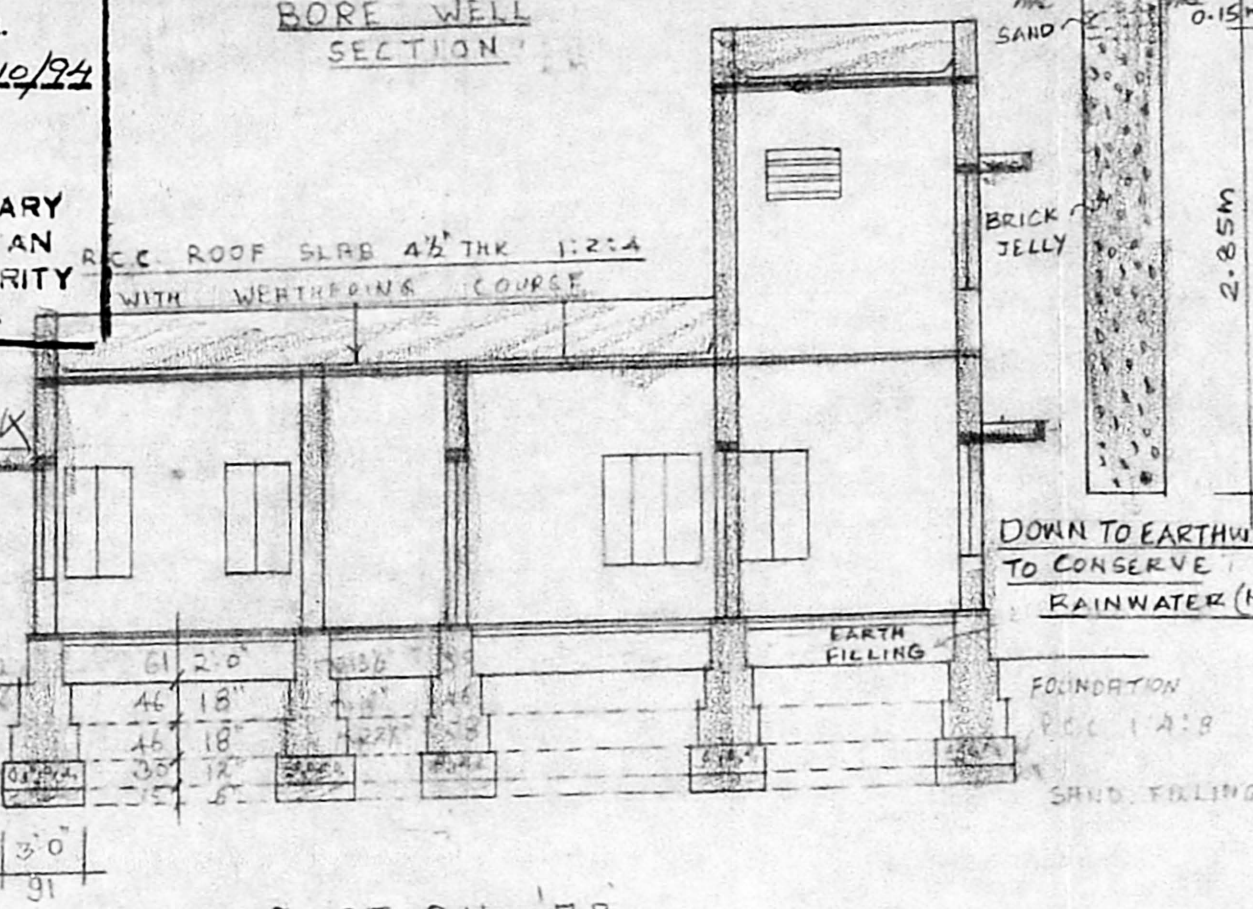

SECTION AB

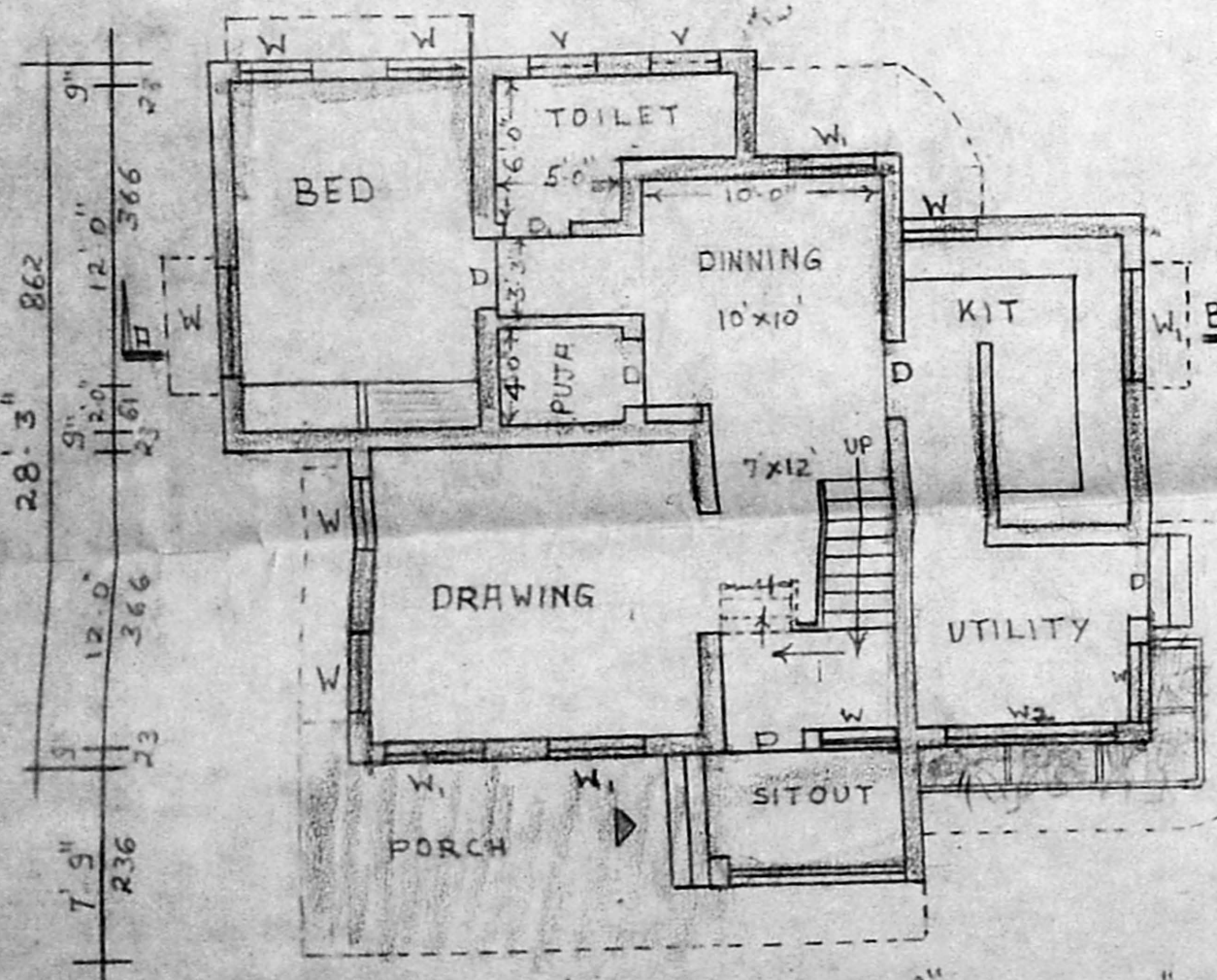
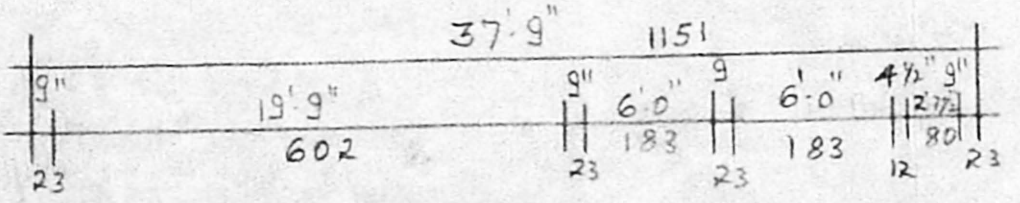
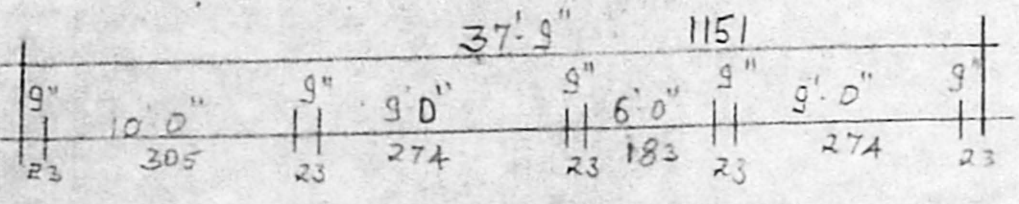

PLAN OF GROUND FLOOR

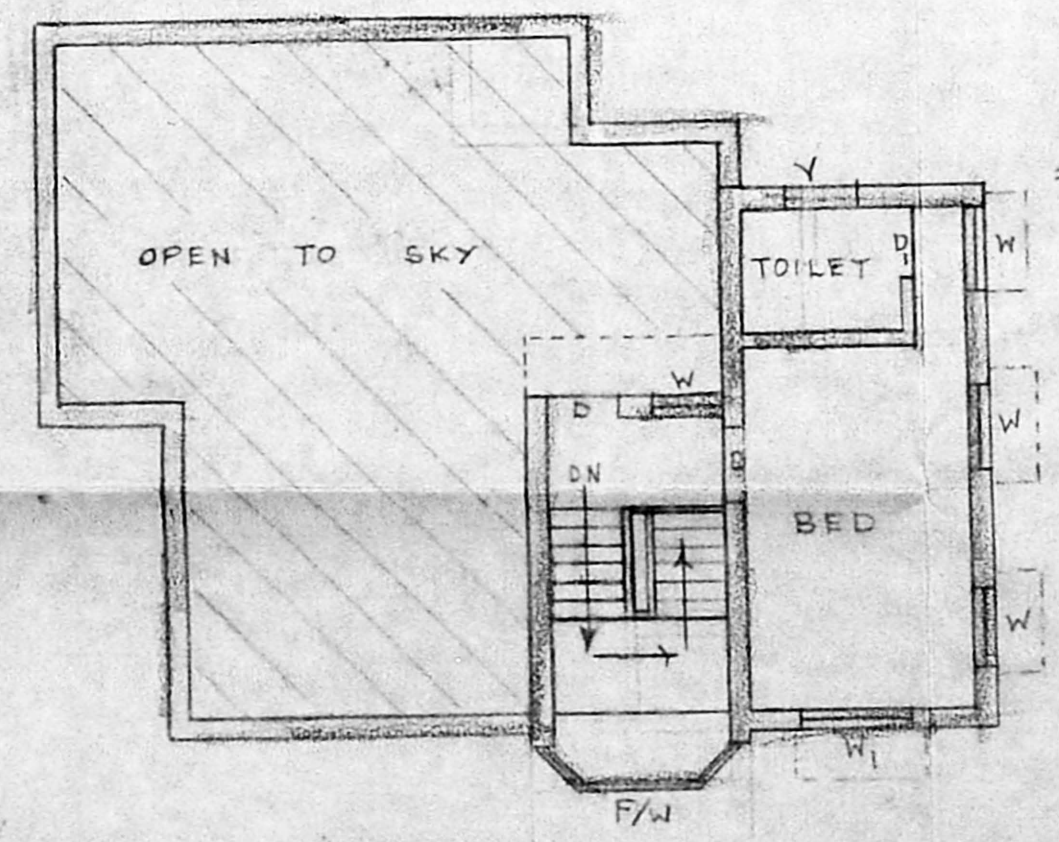

PLAN OF FIRST FLOOR

STAIR CASE
 RISE = 7"
 TREAD = 10"
 WIDTH = 3'-0"

REFERENCE :	FT. IN.	CM.
D DOOR	3'0" x 6'6"	91 x 200
D ₁ DOOR	2'6" x 6'6"	76 x 200
W WINDOW	3'0" x 4'6"	91 x 137
W ₁ WINDOW	4'6" x 4'6"	137 x 137
W ₂ WINDOW	6'0" x 4'6"	183 x 137
F/W WINDOW	7'0" x 6'0"	213 x 183
Y VENTILATOR	3'0" x 2'0"	91 x 61

AREA	SQ. FT.	SQ. M.
PLOT	3013	279.90
PLINTH G. FLOOR	959.5	89.14
PLINTH F. FLOOR	327.75	30.45

PLOT COVERAGE : 31%
 F.S.I : 0.42

OWNER.

C. GANESAN,
 LICENSED SURVEYOR,
 Ambattur Municipality, Tambaram Municipality
 Ambattur Municipal Township,
 189, Kalungegar Street, Adambakkam,
 MADRAS-600 088.
 PHONE No: 234 28 28
 LICENSED SURVEYOR.